

The only
time I set
the bar
low
is for
Limbo.

Michael Scott

J'aime les fruits



**gummy
paste**

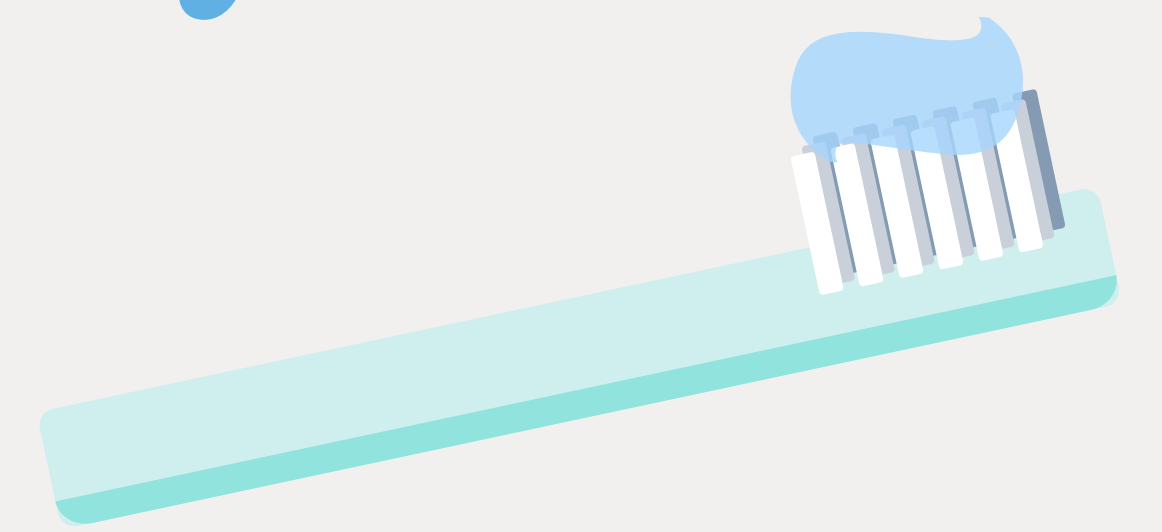

Dont do life without it.
Or else your teeth will fall out.

Kind people
are my
kinda people

pick your nose



Konikoff Plastic Surgery



**Be nice
to plants**

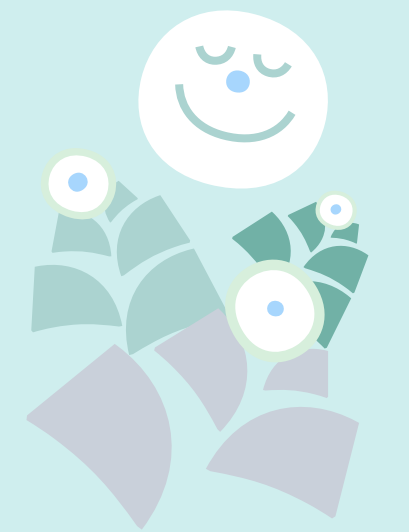

Benji & the bee



Marco Pit

**Norfolk
Norfolk
Norfolk**

home to streakers,
thinkers, and orthodox jews

hello darling



**viva la
vulva**

Ghent

A typeface by Emily Macon for
groovy people who don't write a lot

Norfolk is the cultural heart of the Hampton Roads region. In addition to its museums, Norfolk is the principal home for several major performing arts companies. Norfolk also plays host to numerous yearly festivals and parades, mostly downtown.

The Chrysler Museum of Art, located in the Ghent district, is the region's foremost art museum and is considered by The New York Times to be the finest in the state. Of particular note is the extensive glass collection, the Glass Studio, the Moses Myers House,

the Willoughby-Baylor House and American neoclassical marble sculptures. The Museum's main building has been expanded six times to allow for larger glass galleries, generous space for Impressionist and Baroque works and more. Today the Museum features more than fifty galleries, a restaurant and catering facilities.

The Hermitage Foundation Museum, located in an early twentieth century Tudor-style home on a 12 acre estate fronting the Lafayette River, features an eclectic collection of Asian and Western art, including Chinese bronze and ceramics, Persian rugs, and ivory carvings. Norfolk has a variety of performing groups with regular seasons.

Ghent Regular

Ghent Bold

Ghent Bold Italic

Ghent Book

a b c d e f g h i j
k l m n o p q r s t
u v w x y z a b c d
e f g h i j k l m n
o p q r s t u v w x
y z A B C D E F G H
I J K L M N O P Q R
S T U V W X Y Z 1 1